R. O. Pritchard Co. 731

.50

I DON'T KNOW WHY
(I JUST DO)

Ballad Fox Trot

R. O. Pritchard

Feist 25¢ POPULAR SONGS

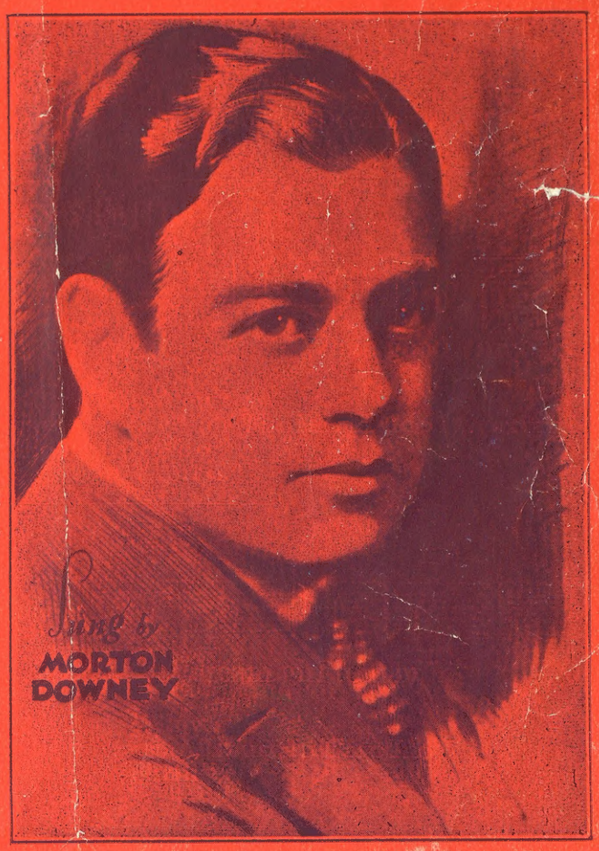

Lyric by
ROY TURK
Music by
FRED E. AHLERT

RADIO MUSIC COMPANY LIMITED
193-195 YONGE ST. TORONTO
U.S.A. LEO. FEIST INC. NEW YORK

E. C. Pritchard

I Don't Know Why

(I Just Do)

Lyric by
ROY TURK

Ballad Fox-Trot

Music by
FRED E. AHLERT

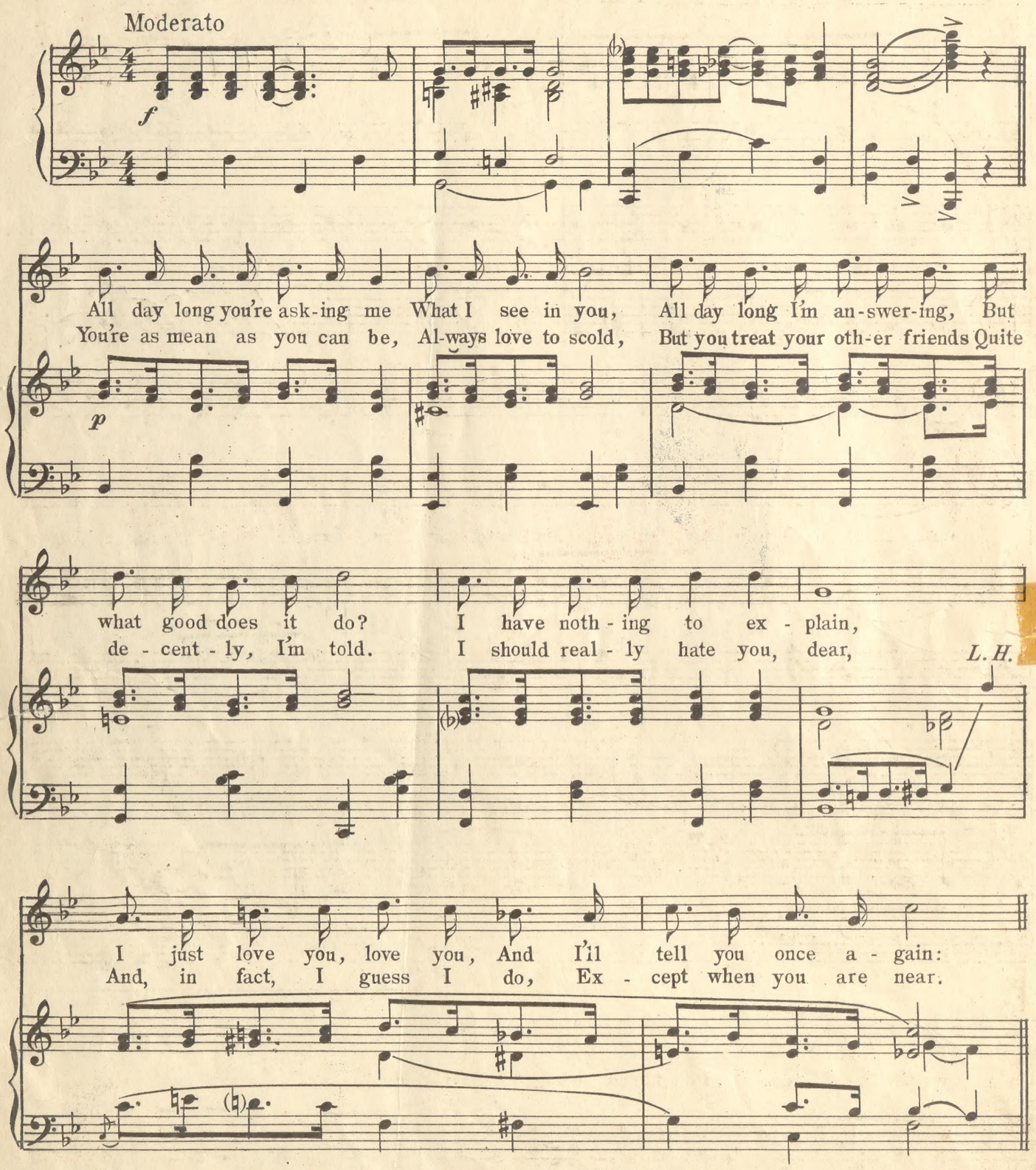

690F

6527-2

Copyright 1931 by LEO. FEIST, Inc., 56 Cooper Square, New York, U. S. A.
International Copyright Secured and Reserved
CANADA: Radio Music Company, Limited, 193 Yonge St., Toronto
ENGLAND: Francis, Day & Hunter, Ltd., London
FRANCE: Publications, Francis-Day, Paris
AUSTRALIA: Allan & Co., Prop., Ltd., Melbourne
GERMANY: Francis, Day & Hunter, G. m. b. H., Berlin

CHORUS *Smoothly*

I don't know why — I love you like I do, I don't know why — I just do. ——

p - f

I don't know why — you thrill me like you do, I don't know why — you just

do. —— You nev - er seem to want my ro - manc - ing, The

on - ly time you hold me is when we're danc - ing. I don't know why — I

rit. *a tempo*

love you like I do, I don't know why — I just do. do. —

f

Feist POPULAR SONGS

Now 25¢

'Feist' songs are sung and played the world over. Here are some of the choicest at the new popular price. Now is the time to satisfy your hungry piano.

IT'S THE GIRL

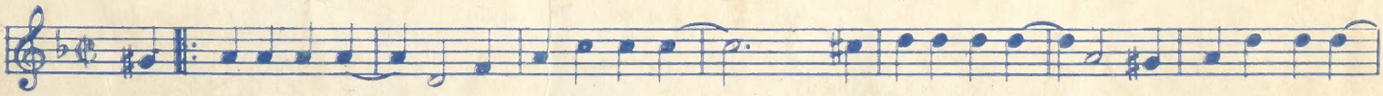

It isn't the pad-dle, it's not the ca-noe, It is-n't the riv-er or skies that are blue

"A Little Love Song"
"Dear Old Girl"
"The Birthday Of A Kiss"
"I'm Getting Superstitious"
"Moonlight Saving Time"
"I'm All Dressed Up With A Broken Heart"
"On The Beach With You"
"Dream A Little Dream"

THERE'S NO OTHER GIRL

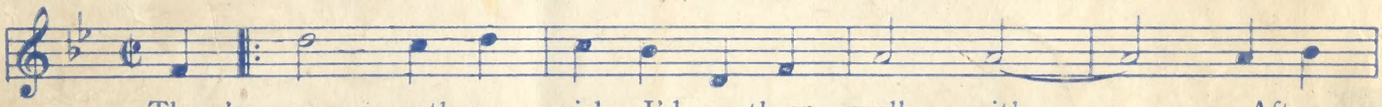

There's no oth-er girl I'd rath-er walk with, — After

"The Waltz You Saved For Me"
"King's Horses"
"Two Little Blue Little Eyes"
"Dreamy Rocky Mountain Moon"
"One Little Raindrop"
"Love Is Like That"
"Down The River of Golden Dreams"
"Stein Song"

LITTLE LESS OF MOONLIGHT

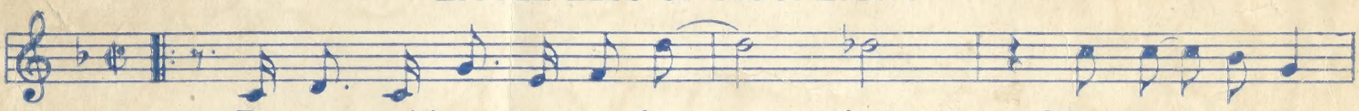

The moon with-out an-y lov- — ing What good can it

"When The Clock Is Striking Twelve"
"I'll Love You In My Dreams"
"Lonesome Lover"
"My Cigarette Lady"
"Oh How I Miss You"
"When Kentucky Bids The World Good Morning"
"I Miss A Little Miss"
"Sleepy Town Express"

THE SUN IS SHINING MY WAY

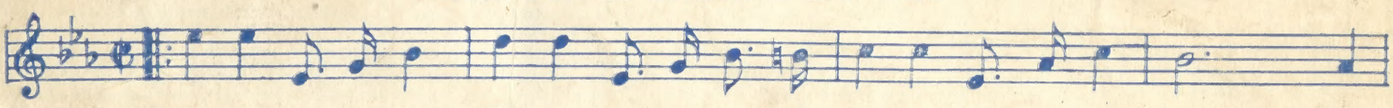

Look at me and smile, Blues are out of style, I met my dream girl to-day And

"Ukulele Moon"
"If You Haven't Got A Girl"
"I'm Happy When You're Happy"
"Mother's Apron Strings"
"You're Just A Lover"
"In A Window In A House In Caroline"
"I Still Get A Thrill"
"I'll Be Blue"

Ask your dealer for these hits in the Feist Edition 25c. each, or send your order and remittance direct to the Publishers.

RADIO MUSIC COMPANY LIMITED - 193-197 Yonge St., Toronto